

# **GEORGE PRINGLE YEAR END CARNIVAL**

**Friday, June 14, 2019 5 - 8 pm**

*Celebrating Community Spirit and George Pringle Pride!*

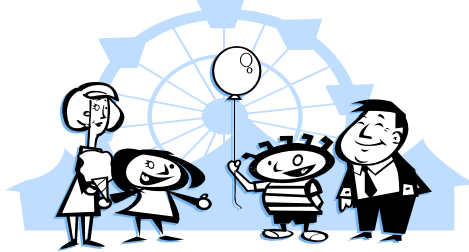

**Our 15th Annual Family Fun Carnival is just around the corner!**

Once again, the PAC has all sorts of great things planned:

**INFLATABLES, PARKOUR, ARCHERY,**

**FACE PAINTING, CAKE WALK, LOTS of GAMES,**

**FOOD - hot dogs, hamburgers, butter chicken, popcorn,  
cotton candy - and FUN!**

Our goal is to build school and community spirit as well as raise funds for our great school! **Please come & bring your families!**

**THIS EVENT CANNOT RUN WITHOUT  
OUR OVERWHELMING FAMILY SUPPORT  
IN FILLING OUR VOLUNTEER POSITIONS!**

This event is divided into shifts: 5 - 6:30 pm, 6:30 - 8 pm or 5 - 8 pm.

**Anyone volunteering for the full 3 hours will receive  
a free meal from our concession.**

The volunteer stations are simple to run and instructions are provided.

Please check in at the Volunteer Booth 10 minutes before your shift begins so we can take you to and explain your station.

Please see back of page to sign up.

Thank you for your support!

Please sign-up online at:

<https://www.signupgenius.com/go/8050E48AEAE28AB9-gpefamily4>

**OR** complete this form and return it to the school by **Friday, June 7th**. Indicate any time(s) that you are be able to help at the Carnival.

**The class with the most number of volunteer time slots wins a class party!!**

Parent/Volunteer Name: \_\_\_\_\_

Contact Info - Phone # or **email (preferred)**: \_\_\_\_\_

Child/children's Teacher(s): \_\_\_\_\_

Check Time preferred for Friday, June 14, 2017:

3:00 - 5:00 (grill) \_\_\_ 5:00 - 6:30 pm \_\_\_ 6:30 - 8:00 pm \_\_\_ 5:00 - 8:00 pm \_\_\_

Please arrive 10 min early for your shift. / \*Volunteers who work 5-8pm will receive a free meal from our concession.\*

I can help with set-up (starting at 12 pm ) \_\_\_\_\_

I can help with clean-up after the carnival (8-9pm) \_\_\_\_\_

I can help make cotton candy and popcorn on June 13th - Give time between 9:00 am - 2:30 pm \_\_\_\_\_ and/or June 14th - Give time between 9:00 am - 4:00 pm. \_\_\_\_\_ .

**For more information on volunteering, please email [georgepringlepac@gmail.com](mailto:georgepringlepac@gmail.com) or contact Dalyn directly at [dnorgard@shaw.ca](mailto:dnorgard@shaw.ca) or text 778-215-2442 .**

Once we have all the forms returned, we will be contacting you with a schedule for your time slot.

**Thank you and see you there!!**